



D E S C R I P T I O N

THE SOTO RESIDENCE IS A GREAT HOME FOR A LARGE FAMILY THAT LOVES TO ENTERTAIN. IT'S OPEN CONCEPT, WRAP AROUND PORCH, OUTDOOR KITCHEN, BEDROOMS, AND LOFT SPACE PROVIDED AMPLE ROOM FOR A GROWING FAMILY AND VISITORS. THIS PLAN ALSO INCLUDES SIZABLE CLOSET, WALK-IN PANTRY, AND LAUNDRY SPACE TO ACCOMMODATE THE FAMILY NEEDS.

A R E A C A L C U L A T I O N S

FIRST FLOOR CONDITIONED

2,040 SQ FT

SECOND FLOOR CONDITIONED

891 SQ FT

TOTAL CONDITIONED

2931 SQ FT

FIRST FLOOR UNDER ROOF

3,999 SQ FT

SECOND FLOOR UNDER ROOF

891 SQ FT

TOTAL UNDER ROOF

4,890 SQ FT

H I G H L I G H T S

- TWO STORY ▪ OPEN CONCEPT
- WALK-IN PANTRY ▪ LOFT
- 3 1/2 BATH ▪ SCREENED PORCH
- OUTDOOR KITCHEN ▪ 4 BEDROOM

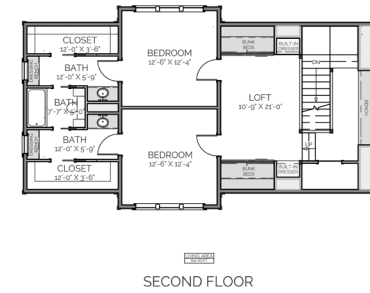
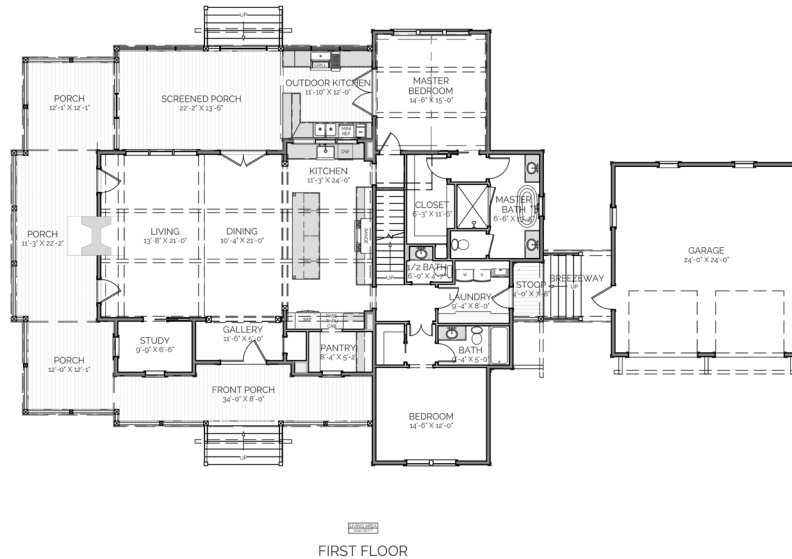

SOTO
RESIDENCE

OVERALL DIMENSIONS:
104' WIDE X 56' DEEP

THIS IS PROPERTY OF LAKE + LAND STUDIO, LLC. THIS IS NOT A CONSTRUCTION DOCUMENT AND MAY NOT BE USED OR REPRODUCED WITHOUT THE PERMISSION OF LAKE + LAND STUDIO, LLC.

LAKE + LAND STUDIO, LLC

HATTIESBURG, MS 39402

601.336.8114

WWW.LAKEANDLANDSTUDIO.COM