

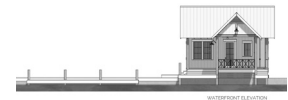

**D E S C R I P T I O N**

THE KEMPER BOATHOUSE IS COMPOSED OF ONE COVERED BOAT SLIP WITH SMALL LIVING AS WELL AS A 3/4 BATH. THE BOARDWALK AND FISHING PIER TIE THE RETREAT AND BOATHOUSE TOGETHER NICELY. ITS EFFICIENT DESIGN ALLOWS FOR A SMALL FOOTPRINT GIVING MORE GRASS SPACE. THIS BOATHOUSE IS PERFECT FOR A GET AWAY WEEKEND!



**A R E A C A L C U L A T I O N S**

FIRST FLOOR CONDITIONED  
305 SQ FT  
TOTAL CONDITIONED  
305 SQ FT  
FIRST FLOOR UNDER ROOF  
866 SQ FT  
TOTAL UNDER ROOF  
866 SQ FT

**H I G H L I G H T S**

- LIVABLE AREA ▪ LARGE DECK
- ONE STORY ▪ ONE BOAT SLIP
- EFFICIENT ▪ PORCH
- FISHING PIER ▪ 3/4 BATHROOM

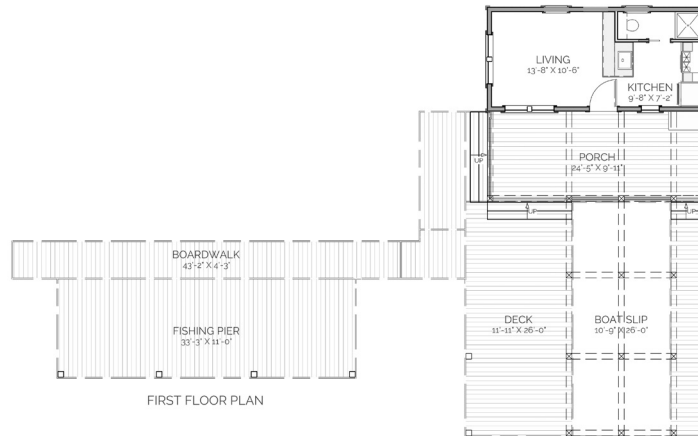

**KEMPER**  
**BOATHOUSE**

THIS IS PROPERTY OF LAKE + LAND STUDIO, LLC. THIS IS NOT A CONSTRUCTION DOCUMENT AND MAY NOT BE USED OR REPRODUCED WITHOUT THE PERMISSION OF LAKE + LAND STUDIO, LLC.

**LAKE + LAND STUDIO, LLC**  
HATTIESBURG, MS 39402  
601.336.8114  
WWW.LAKEANDLANDSTUDIO.COM