



**D E S C R I P T I O N**

THIS RESIDENCE, WITH A PLUS ONE BOAT SLIP, IS THE PERFECT ANSWER FOR YOUR FAMILY VACATIONS--CHILDREN, GRANDCHILDREN AND THEIR FRIENDS HAVE EXPANSIVE ROOM TO PLAY AND ENJOY THEIR TIME OUT AT THE LAKE WHEN THEY AREN'T OUT ON THE BOAT. ADULTS AND PARENTS CAN RELAX IN THE LIVING AREA OR OUT ON THE LARGE PORCH OR DECK.

**A R E A C A L C U L A T I O N S**

- FIRST FLOOR CONDITIONED  
734 SQ FT
- SECOND FLOOR CONDITIONED  
1209 SQ FT
- THIRD FLOOR CONDITIONED  
714 SQ FT
- TOTAL CONDITIONED  
2657 SQ FT
- FIRST FLOOR UNDER ROOF  
1873. SQ FT
- SECOND FLOOR UNDER ROOF  
1794 SQ FT
- THIRD FLOOR UNDER ROOF  
714 SQ FT
- TOTAL UNDER ROOF  
4381 SQ FT

**H I G H L I G H T S**

- LARGE DECK ▪ SINGLE-FAMILY
- EFFICIENT ▪ LARGE PORCH SPACE
- ONE LOFT ▪ DECK ▪ 4.5 BATHROOM
- ONE BOAT SLIP ▪ 5 BEDROOM

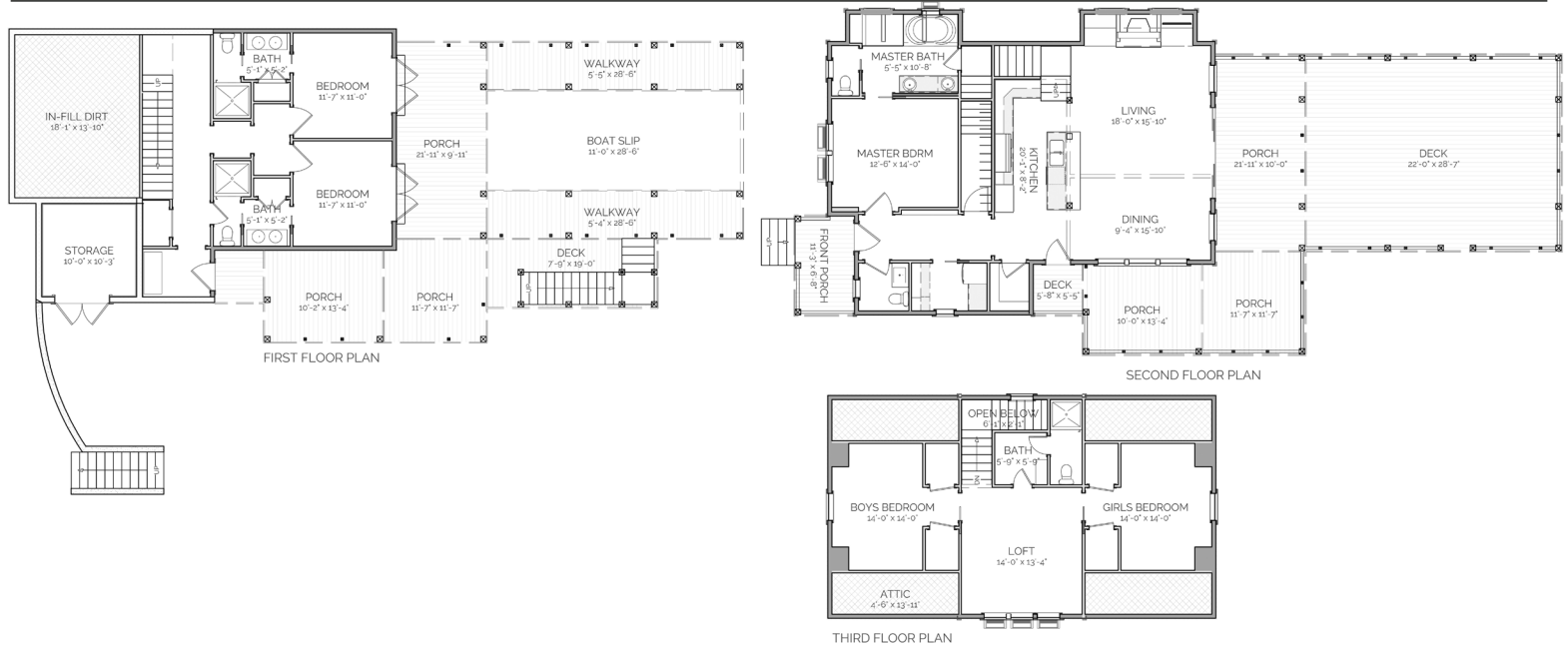

**FOREST  
RESIDENCE**

THIS IS PROPERTY OF LAKE + LAND STUDIO, LLC. THIS IS NOT A CONSTRUCTION DOCUMENT AND MAY NOT BE USED OR REPRODUCED WITHOUT THE PERMISSION OF LAKE + LAND STUDIO, LLC.

**LAKE + LAND STUDIO, LLC**  
 HATTIESBURG, MS 39402  
 601.336.8114  
 WWW.LAKEANDLANDSTUDIO.COM