

DESCRIPTION

THIS RETREAT FUNCTIONS AS A GETAWAY WITH FAMILY AND/OR FRIENDS. THE DINING AREA MAY BE SPARCE, BUT THE COMPANY IS EXPANSIVE. THE LARGE SCREENED PORCH IS A GREAT PLACE ANYTIME OF THE YEAR, BUT WITH A FIREPLACE IT IS A PERFECT PLACE TO GO DURING THOSE FALL AND WINTER MONTHS. WITH ALL OF THE STORAGE SPACE, THERE IS PLENTY OF LIVING AREA TO RELAX, CLUTTER FREE.

AREA CALCULATIONS

FIRST FLOOR CONDITIONED
1,230 SQ FT
TOTAL CONDITIONED
1,230 SQ FT
FIRST FLOOR UNDER ROOF
905 SQ FT
TOTAL UNDER ROOF
2,135 SQ FT

OVERALL DIMENSIONS

OVERALL WIDTH
76' - 5"
OVERALL DEPTH
47' - 11"

HIGHLIGHTS

- COVERED PORCH ▪ SINGLE-FAMILY
- LARGE STORAGE SPACE ▪ DECK
- SCREENED PORCH ▪ 2 BATHROOM
- 3 BEDROOM ▪ OUTDOOR FIREPLACE

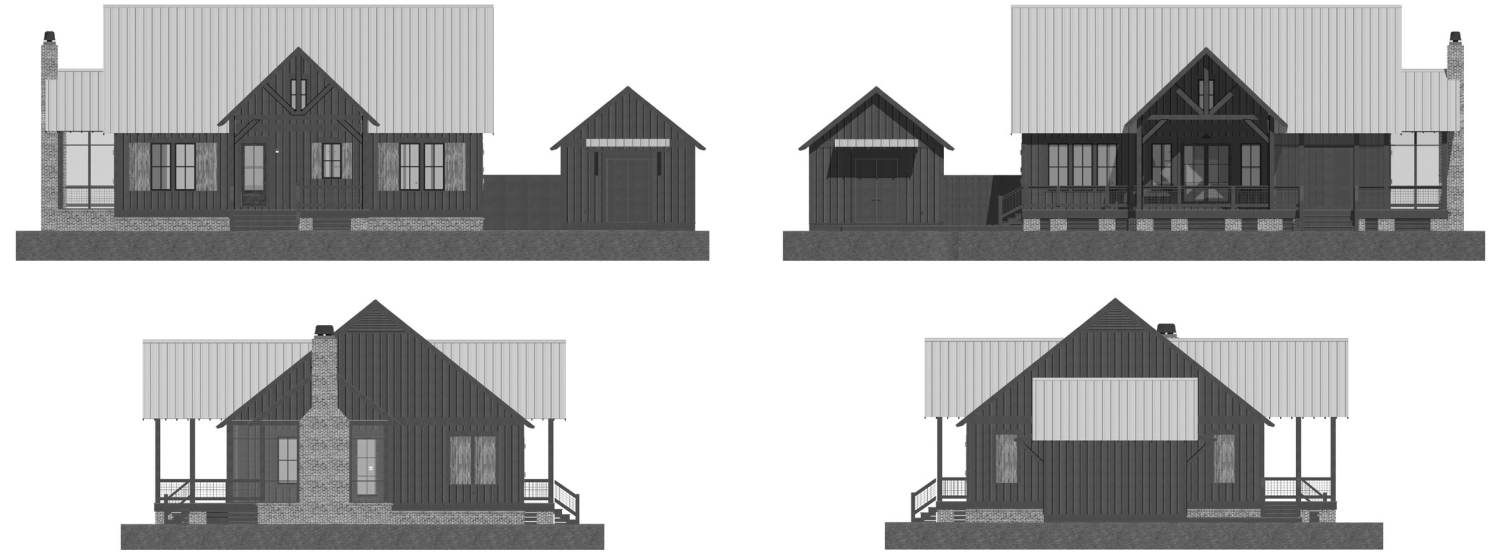

FAYETTE
RETREAT

THIS IS PROPERTY OF LAKE + LAND STUDIO, LLC. THIS IS NOT A CONSTRUCTION DOCUMENT AND MAY NOT BE USED OR REPRODUCED WITHOUT THE PERMISSION OF LAKE + LAND STUDIO, LLC.

LAKE + LAND STUDIO, LLC
HATTIESBURG, MS
601.336.8114
WWW.LAKEANDLANDSTUDIO.COM