



D E S C R I P T I O N

THE DIAMONDHEAD RESIDENCE IS A SPACIOUS 3 BEDROOM, 2 1/2 BATH WITH A LARGE GREAT ROOM AND KITCHEN FOR ENTERTAINING. THE RESIDENCE BOST SEPARATE PANTRY, MUDROOM, BUTLER'S PANTRY, AND LAUNDRY. THE LARGE MASTER SUITE IS GREAT WITH ITS WELL-PLANNED BATHROOM AND LARGE HIS AND HERS CLOSET SPACES. UPSTAIRS, THERE ARE TWO BEDROOMS WITH A JACK AND JILL BATH, THOUGH BOTH BEDROOMS HAVE THEIR OWN HALF BATH. THIS RESIDENCE DESIGN IS ATTENTIVE TO EVERYBODY'S NEEDS!

A R E A C A L C U L A T I O N S

- FIRST FLOOR CONDITIONED
2,612 SQ FT
- SECOND FLOOR CONDITIONED
575 SQ FT
- TOTAL CONDITIONED
3,187 SQ FT
- FIRST FLOOR UNDER ROOF
4,480 SQ FT
- SECOND FLOOR UNDER ROOF
934 SQ FT
- TOTAL UNDER ROOF
5,414 SQ FT

H I G H L I G H T S

- TWO STORY ▪ SINGLE-FAMILY
- SPACIOUS ▪ LARGE PORCH SPACE
- LAUNDRY ROOM ▪ 2.5 BATHROOM
- 3 CAR GARAGE ▪ 3 BEDROOM

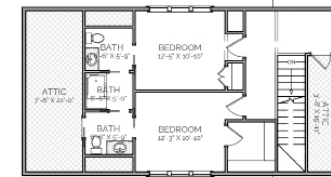

Second Floor

DIAMONDHEAD

RESIDENCE

OVERALL DIMENSIONS:
106' 8" WIDE X 65' 7" DEEP

THIS IS PROPERTY OF LAKE + LAND STUDIO, LLC. THIS IS NOT A CONSTRUCTION DOCUMENT AND MAY NOT BE USED OR REPRODUCED WITHOUT THE PERMISSION OF LAKE + LAND STUDIO, LLC.

LAKE + LAND STUDIO, LLC

HATTIESBURG, MS 39402

601.336.8114

WWW.LAKEANDLANDSTUDIO.COM