

DESCRIPTION

THE ATMORE RESIDENCE HAS A STRAIGHT FORWARD AND SIMPLE CHARM. THE RESIDENCE CONTAINS FOUR BEDROOMS, TWO AND ONE HALF BATH, AN OPEN CONCEPT LIVING, KITCHEN, AND DINING, TWO CAR GARAGE, SPACIOUS PORCH, SCREENED PORCH, AND FIREPLACE.

AREA CALCULATIONS

FIRST FLOOR CONDITIONED
1,377 SQ FT
SECOND FLOOR CONDITIONED
845 SQ FT
TOTAL CONDITIONED
2,222 SQ FT
FIRST FLOOR UNDER ROOF
2,846 SQ FT
SECOND FLOOR UNDER ROOF
845 SQ FT
TOTAL UNDER ROOF
3,691 SQ FT

OVERALL DIMENSIONS

OVERALL WIDTH
51' - 3"
OVERALL DEPTH
73' - 6"

HIGHLIGHTS

- 1 1/2 STORY ▪ OPEN CONCEPT
- 2 CAR GARAGE ▪ 4 BEDROOM
- 2 1/2 BATH ▪ LAUNDRY ▪ PANTRY
- STORAGE ▪ HIS & HER CLOSET
- SCREEN PORCH ▪ FIREPLACE

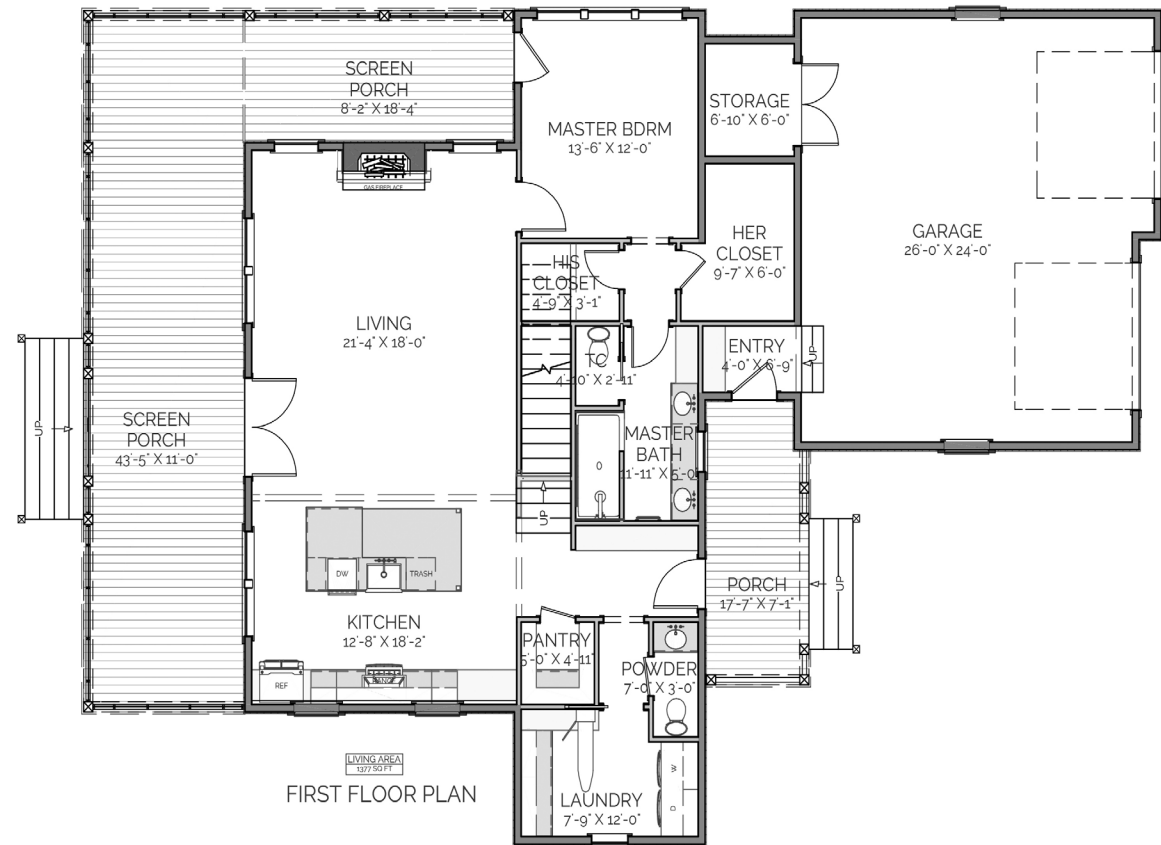

FIRST FLOOR PLAN

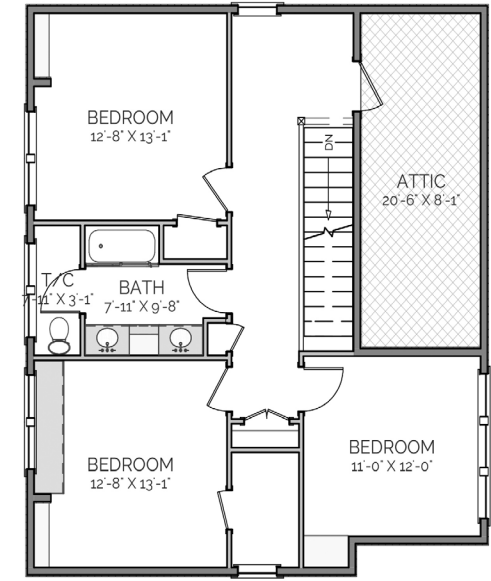

SECOND FLOOR PLAN

ATMORE
RESIDENCE

THIS IS PROPERTY OF LAKE + LAND STUDIO, LLC. THIS IS NOT A CONSTRUCTION DOCUMENT AND MAY NOT BE USED OR REPRODUCED WITHOUT THE PERMISSION OF LAKE + LAND STUDIO, LLC.

LAKE + LAND STUDIO, LLC

HATTIESBURG, MS
601.336.8114
WWW.LAKEANDLANDSTUDIO.COM
LAKEANDLANDSTUDIO@GMAIL.COM