

DESCRIPTION

THE WINTER SPRING CARRIAGE HOUSE IS A QUAIN T ADDITION TO JUST ABOUT ANY HOME. THE LIVABLE SPACE ABOVE THE TWO CAR GARAGE IS IDEAL FOR A MAN CAVE, EXTRA/PRIVATE SPACE FOR GUESTS, OR A PLACE FOR TEENAGERS TO HANGOUT.

AREA CALCULATIONS

FIRST FLOOR CONDITIONED
0 SQ FT
SECOND FLOOR CONDITIONED
335 SQ FT
TOTAL CONDITIONED
335 SQ FT
FIRST FLOOR UNDER ROOF
612 SQ FT
SECOND FLOOR UNDER ROOF
335 SQ FT
TOTAL UNDER ROOF
947 SQ FT

OVERALL DIMENSIONS

OVERALL WIDTH
34' - 4"
OVERALL DEPTH
24' - 0"

HIGHLIGHTS

- 1 1/2 STORY ▪ 2 CAR GARAGE
- LIVING/KITCHEN ▪ BATH

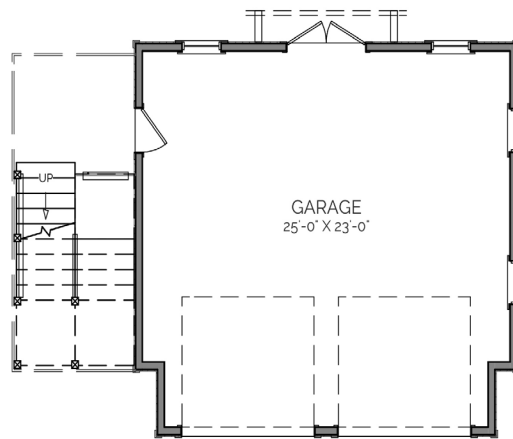

FIRST FLOOR PLAN

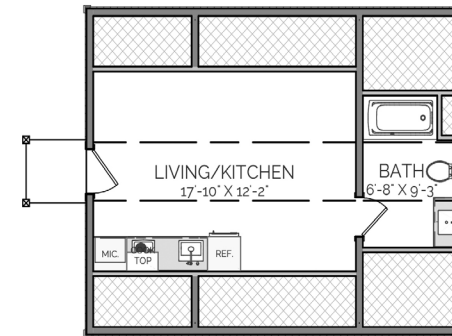

SECOND FLOOR PLAN

WINTER SPRINGS

CARRIAGE HOUSE

THIS IS PROPERTY OF LAKE + LAND STUDIO, LLC. THIS IS NOT A CONSTRUCTION DOCUMENT AND MAY NOT BE USED OR REPRODUCED WITHOUT THE PERMISSION OF LAKE + LAND STUDIO, LLC.

LAKE + LAND STUDIO, LLC

HATTIESBURG, MS
601.336.8114
WWW.LAKEANDLANDSTUDIO.COM
LAKEANDLANDSTUDIO@GMAIL.COM