



DESCRIPTION

THIS DESIGN HAS IT ALL--A SINGLE-FAMILY BOATHOUSE! WITH ROUGHLY TWO-THIRDS OF THIS DESIGN BEING PORCHES, BOARDWALKS, AND A SUN DECK, YOU REALLY CAN'T GO WRONG WITH THIS HOME. ITS LIVING ROOM HAS DOUBLE-HEIGHT CEILINGS, ALLOWING EXTRA LIGHT TO COME INTO THE SPACE THROUGH THE DORMERS ABOVE.

AREA CALCULATIONS

FIRST FLOOR CONDITIONED
72 SQ FT
SECOND FLOOR CONDITIONED
942 SQ FT
THIRD FLOOR CONDITIONED
214 SQ FT
TOTAL CONDITIONED
1228 SQ FT
FIRST FLOOR UNDER ROOF
562 SQ FT
SECOND FLOOR UNDER ROOF
1486 SQ FT
THIRD FLOOR UNDER ROOF
214 SQ FT
TOTAL UNDER ROOF
3262 SQ FT

HIGHLIGHTS

- BOATHOUSE ▪ SINGLE-FAMILY
- OUTDOOR KITCHEN ▪ EFFICIENT
- FISHING PIER ▪ 3 BATHROOM
- TWO-SLIP ▪ SUN DECK ▪ 3 BEDROOM



LAKE ELEVATION



SIDE ELEVATION

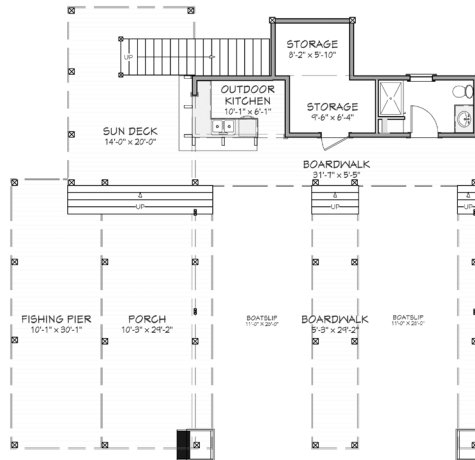

FIRST FLOOR PLAN

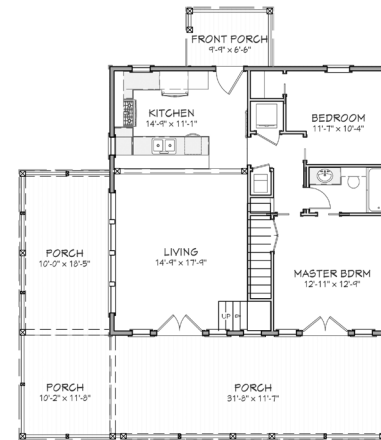

SECOND FLOOR PLAN

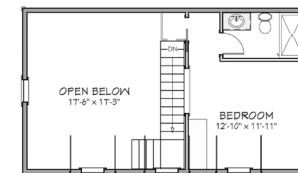

THIRD FLOOR PLAN

WATER VALLEY

BOATHOUSE

OVERALL DIMENSIONS:
41' 8" WIDE X 47' 10" DEEP

THIS IS PROPERTY OF LAKE + LAND STUDIO, LLC. THIS IS NOT A CONSTRUCTION DOCUMENT AND MAY NOT BE USED OR REPRODUCED WITHOUT THE PERMISSION OF LAKE + LAND STUDIO, LLC.

LAKE + LAND STUDIO, LLC

15 KEYSTONE DRIVE, SUITE A
HATTIESBURG, MS 39402
601.336.8114

WWW.LAKEANDLANDSTUDIO.COM