STUDIO

Description

This residence is perfect for a large family! This two-car garage home has a strong family layout, with all the living spaces in the center--and don't forget about the bonus room upstairs!

Area Calculations

FIRST FLOOR CONDITIONED
2305SQ FT
SECOND FLOOR CONDITIONED
506 SQ FT
TOTAL CONDITIONED
2811 SQ FT
FIRST FLOOR UNDER ROOF
3275 SQ FT
SECOND FLOOR UNDER ROOF
506 SQ FT
TOTAL UNDER ROOF
3781 SQ FT

Highlights

- TWO-CAR-GARAGE
- SINGLE-FAMILY
- OFFICE
- PORCH
- 3.5 BATHROOM
- BONUS ROOM
- SPACIOUS
- TWO-STORY
- DECK
- 4 BEDROOM

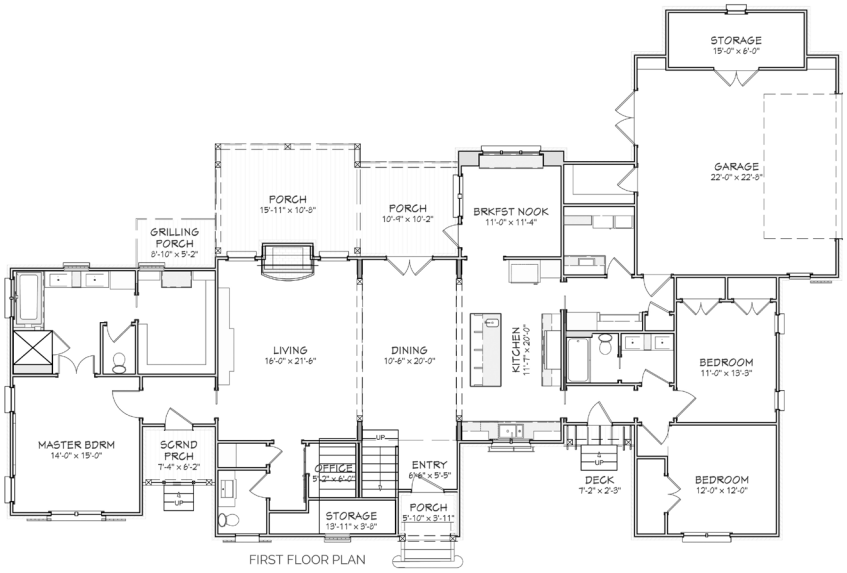

FIRST FLOOR PLAN

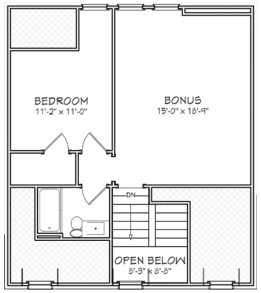

SECOND FLOOR PLAN

Richton

Residence

Overall Dimensions:
92' wide x 58' 5" deep

This is property of Lake + Land Studio, LLC. This is not a construction document and may not used or reproduced without the permission of Lake + Land Studio, LLC.

Lake + Land Studio, LLC
15 Keystone Drive, Suite A
Hattiesburg, MS 39402
601.336.8114
www.lakeandlandstudio.com