



D E S C R I P T I O N

THE GREENWOOD RESIDENCE IS BEAUTIFUL, SMART HOME. THE OPEN CONCEPT FAMILY, DINING, AND KITCHEN OPEN TO FRONT AND BACK PORCHES. COZY UP TO A FIREPLACE INSIDE OR OUT. ENJOY THE OUTDOOR KITCHEN ON THE SPACIOUS BACK SCREENED PORCH. MASTER SUITE FEATURES SEPERATE SHOWER AND TUB AND WALK-IN CLOSET. ATTACHED 2 CAR GARAGE HOUSES AMPLE STORAGE CONNECTED TO LARGE LAUNDRY ROOM AND PANTRY. UPSTAIRS HOUSES 2 ADDITIONAL BEDROOMS, FULL DOUBLE VANITY BATHROOM, AND READING NOOK.

A R E A C A L C U L A T I O N S

- FIRST FLOOR CONDITIONED
1,704 SQ FT
- SECOND FLOOR CONDITIONED
680 SQ FT
- TOTAL CONDITIONED
2,384 SQ FT
- FIRST FLOOR UNDER ROOF
3,059 SQ FT
- SECOND FLOOR UNDER ROOF
680 SQ FT
- TOTAL UNDER ROOF
3,739 SQ FT

H I G H L I G H T S

- LARGE COVERED PORCH
- LAUNDRY ▪ FIREPLACE
- 2 CAR GARAGE ▪ OPEN CONCEPT
- 4 BEDROOMS ▪ 3 BATH



FRONT ELEVATION



LEFT ELEVATION

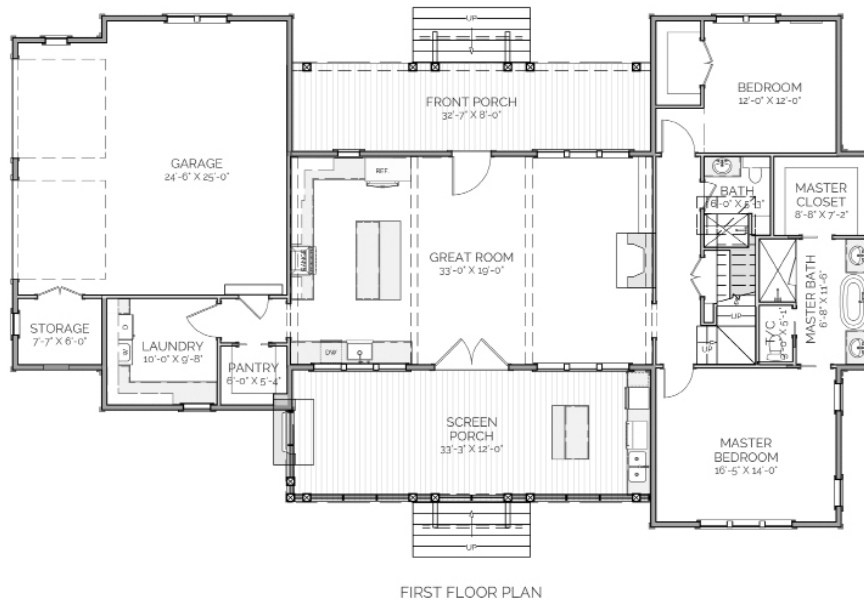

FIRST FLOOR PLAN



SECOND FLOOR PLAN

GREENWOOD

RESIDENCE

OVERALL DIMENSIONS:
78' 8" WIDE X 46' 9" DEEP

THIS IS PROPERTY OF LAKE + LAND STUDIO, LLC. THIS IS NOT A CONSTRUCTION DOCUMENT AND MAY NOT BE USED OR REPRODUCED WITHOUT THE PERMISSION OF LAKE + LAND STUDIO, LLC.

LAKE + LAND STUDIO, LLC

HATTIESBURG, MS 39402

601.336.8114

WWW.LAKEANDLANDSTUDIO.COM