



DESCRIPTION

THE FALCON RETREAT IS A GREAT GETAWAY! WITH ITS THREE BEDROOM, TWO BATH SET UP, IT HAS AMPLE OPPORTUNITY FOR A FUN-FILLED WEEKEND FOR FAMILIES. THE GREAT ROOM CONSISTS OF A LONG BAR THAT SEATS SIX, AS WELL AS VAULTED CEILINGS. THOUGH THIS IS A RETREAT, IT CAN EASILY FUNCTION AS A PERMANENT RESIDENCE.

AREA CALCULATIONS

FIRST FLOOR CONDITIONED

1,236 SQ FT

TOTAL CONDITIONED

1,236 SQ FT

FIRST FLOOR UNDER ROOF

1,747 SQ FT

TOTAL UNDER ROOF

1,747 SQ FT

HIGHLIGHTS

- ONE STORY ▪ SINGLE-FAMILY
- SCREENED PORCH SPACE
- VAULTED GREAT ROOM
- 2 BATHROOM ▪ 3 BEDROOM

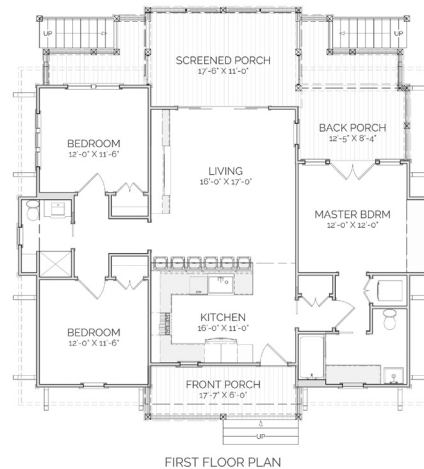

FALCON RETREAT

OVERALL DIMENSIONS:
45' 5" WIDE X 45' 8" DEEP

THIS IS PROPERTY OF LAKE + LAND STUDIO, LLC. THIS IS NOT A CONSTRUCTION DOCUMENT AND MAY NOT BE USED OR REPRODUCED WITHOUT THE PERMISSION OF LAKE + LAND STUDIO, LLC.

LAKE + LAND STUDIO, LLC

HATTIESBURG, MS 39402

601.336.8114

WWW.LAKEANDLANDSTUDIO.COM