



D E S C R I P T I O N

THE DOCKERY RESIDENCE IS PERFECT FOR A LARGE FAMILY HOME OR GETAWAY WITH FOUR BEDROOMS, TWO BUNKS, 3 BATHS, AND A SPACIOUS KITCHEN, GREAT ROOM, AND SCREENED-IN PORCH. THE PLAN ALSO CONTAINS A BUTLER'S ENTRY/PANTRY, LAUNDRY ROOM, DOUBLE SIDED FIREPLACE, SITTING LOFT, AND BALCONY. SIT BACK AND RELAX WITH FAMILY, EXTENDED FAMILY, OR FRIENDS FOR THE WEEKEND OR HOLIDAYS IN THIS COMFORTABLY DESIGNED HOME

A R E A C A L C U L A T I O N S

- FIRST FLOOR CONDITIONED
1,937 SQ FT
- SECOND FLOOR CONDITIONED
734 SQ FT
- TOTAL CONDITIONED
2,671 SQ FT
- FIRST FLOOR UNDER ROOF
2,395 SQ FT
- SECOND FLOOR UNDER ROOF
938 SQ FT
- TOTAL UNDER ROOF
3,333 SQ FT

H I G H L I G H T S

- TWO STORY
- GREAT ROOM
- 4 BEDROOM
- 2 BUNKS
- LARGE SCREEN PORCH
- 3 BATHS
- SCREENED PORCH

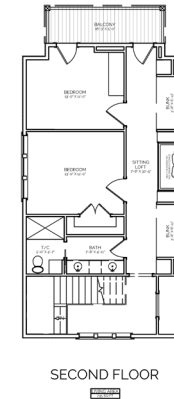
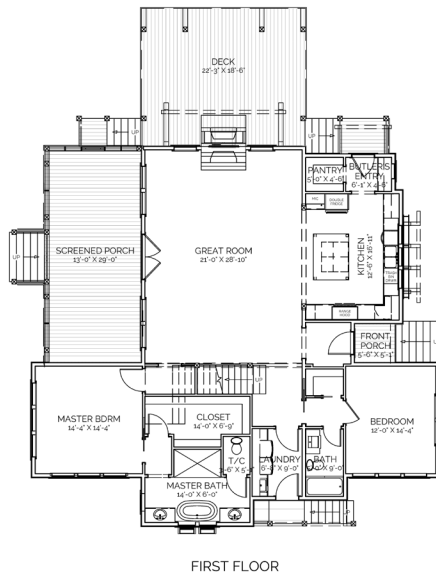

DOCKERY RESIDENCE

OVERALL DIMENSIONS:
69' 6" WIDE X 54' 8" DEEP

THIS IS PROPERTY OF LAKE + LAND STUDIO, LLC. THIS IS NOT A CONSTRUCTION DOCUMENT AND MAY NOT BE USED OR REPRODUCED WITHOUT THE PERMISSION OF LAKE + LAND STUDIO, LLC.

LAKE + LAND STUDIO, LLC

HATTIESBURG, MS 39402

601.336.8114

WWW.LAKEANDLANDSTUDIO.COM