



DESCRIPTION

THE BENTON RESIDENCE IS PACKED WITH A CAPTIVATING DRAW. ITS OPEN LAYOUT OFFERS AN IMMEDIATE INVITATION INTO THE RESIDENCE. WITH DIRECT ACCESS FROM THE 2 CAR GARAGE THROUGH THE MUDROOM, CLEANUP IS A BREEZE! THE SECOND FLOOR IS A GREAT SETUP FOR KIDS OF ANY AGE WITH INSTANT ACCESS TO THE GAMEROOM UPSTAIRS.

AREA CALCULATIONS

- FIRST FLOOR CONDITIONED
1,553 SQ FT
- SECOND FLOOR CONDITIONED
817 SQ FT
- TOTAL CONDITIONED
2,370 SQ FT
- FIRST FLOOR UNDER ROOF
2,179 SQ FT
- SECOND FLOOR UNDER ROOF
1,305 SQ FT
- TOTAL UNDER ROOF
3,484 SQ FT

OVERALL DIMENSIONS

- OVERALL WIDTH
63' - 8"
- OVERALL DEPTH
67' - 10"

HIGHLIGHTS

- 2 STORY ▪ 2 1/2 BATH ▪ 3 BEDROOM
- OPEN CONCEPT ▪ GAMEROOM
- EXPOSED BEAMS ▪ MUDROOM
- 2 CAR GARAGE ▪ LAUNDRY ▪ PANTRY
- LARGE SCREENED PORCH

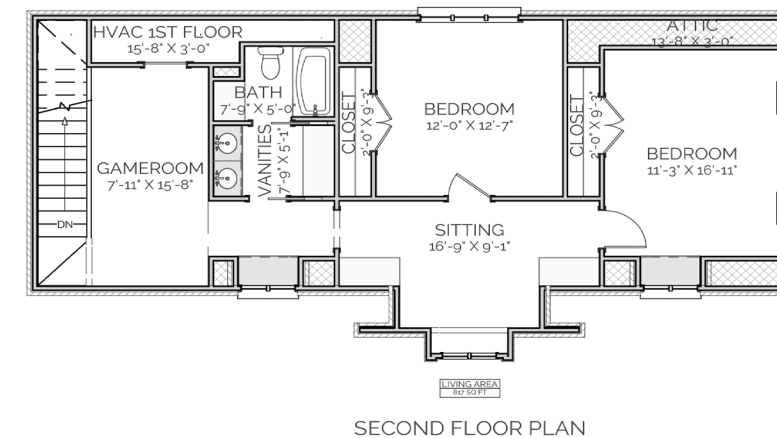
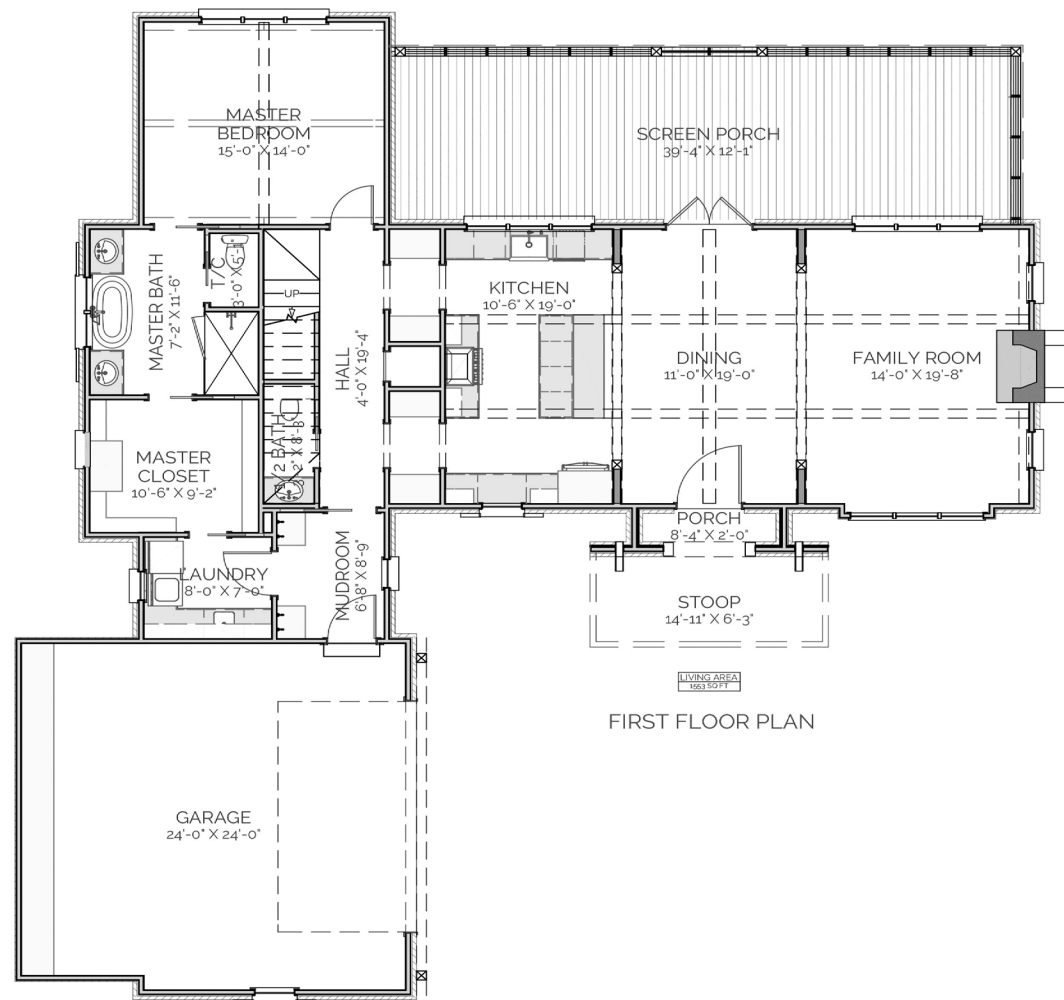

**BENTON
RESIDENCE**

THIS IS PROPERTY OF LAKE + LAND STUDIO, LLC. THIS IS NOT A CONSTRUCTION DOCUMENT AND MAY NOT BE USED OR REPRODUCED WITHOUT THE PERMISSION OF LAKE + LAND STUDIO, LLC.

LAKE + LAND STUDIO, LLC
 HATTIESBURG, MS
 601.336.8114
 WWW.LAKEANDLANDSTUDIO.COM
 LAKEANDLANDSTUDIO@GMAIL.COM